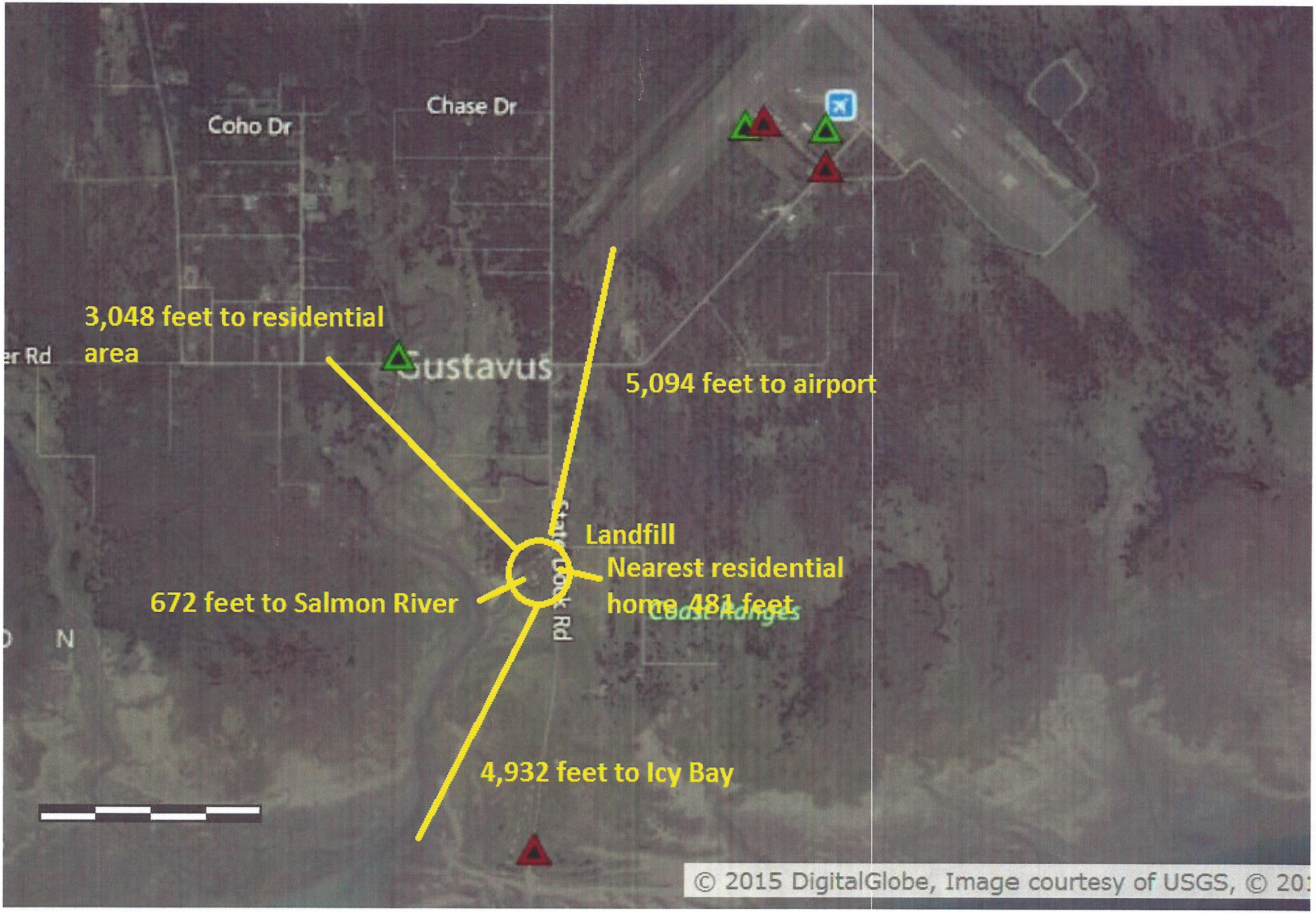
Coho Dr
Chase Dr
3,048 feet to residential area
Gustavus
5,094 feet to airport
Landfill
Nearest residential home 481 feet
672 feet to Salmon River
Coast Ranges
4,932 feet to Icy Bay
© 2015 DigitalGlobe, Image courtesy of USGS, © 20